

Save Settings File to USB Memory Stick

HERAEUS IM2 / SENSORLAB STEEL

- USB memory stick inserted into a SensorLab USB port
- Mouse and keyboard connected to the SensorLab

Prerequisites

- The following items are required::
 - A **USB memory stick** inserted into one of the SensorLab USB ports to save the settings file.
 - A **mouse and keyboard** connected to the SensorLab

Log In

- From the Home screen, select **Login**
- Enter password: **24816**

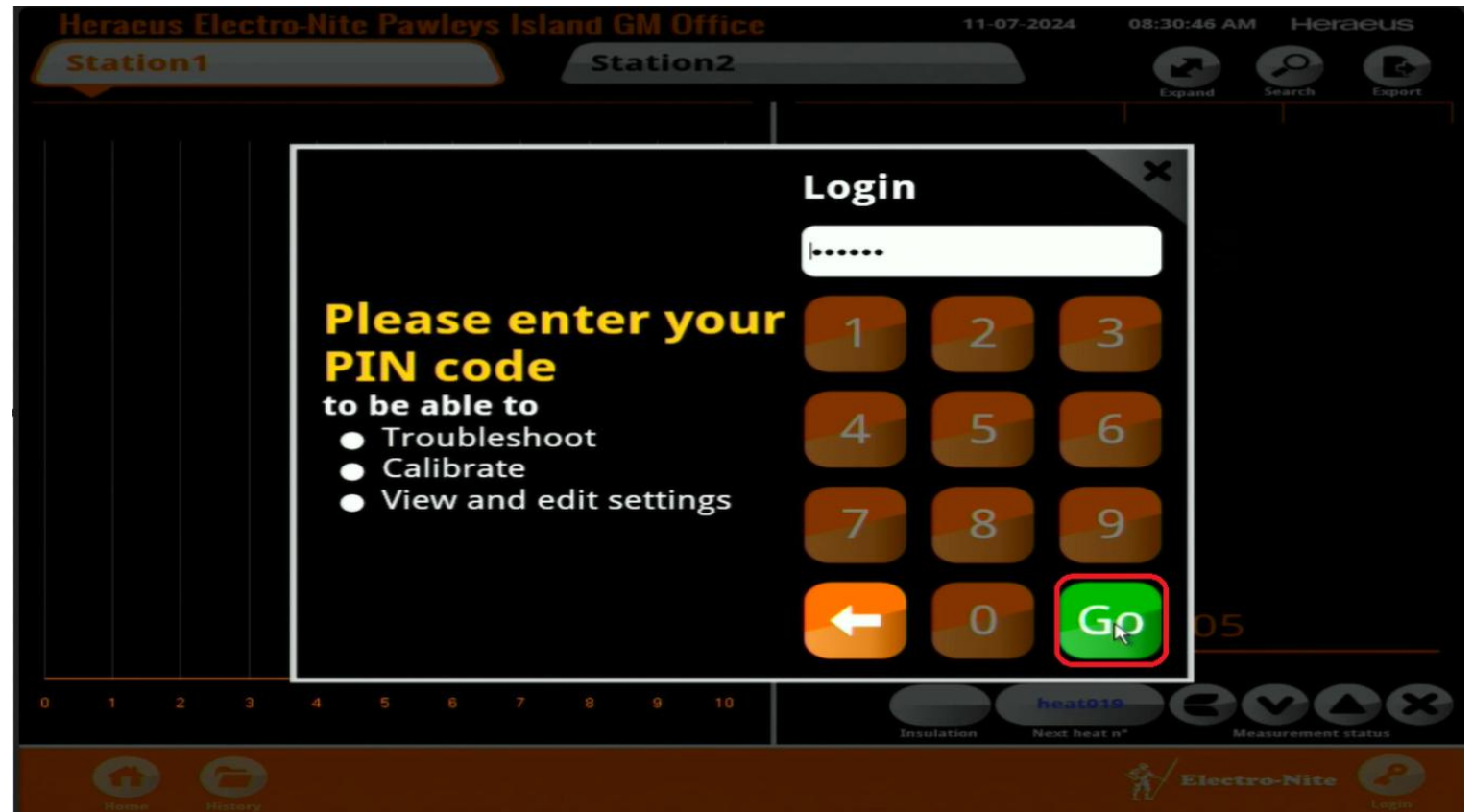

Open Settings

- Select **Settings**
- Identify the active program (indicated by the light bulb icon)
- Select the active program
- Select **Export**

The screenshot shows the 'Settings' page of the Electro-Nite software. At the top, the date is 04-28-2026, the time is 08:21:49 AM, and the user is Heraeus. Below the header is a table with columns: Act, Version no, Created on, Comment, and Preset. The table lists various versions of 'Generic Profinet' programs. The 'Version 20' row is highlighted with a red box, and a light bulb icon is visible in the 'Act' column for this row. To the right of the table is a vertical menu with buttons: Activate, Edit, Delete, Compare, Export, Import, Set preset, Delete preset, Delete Meas., Customer info, LAN settings, Set Date/Time, and Wireless Safety. The 'Export' button is circled in red. At the bottom of the screen is a navigation bar with icons for Home, History, Troubleshoot, Settings (circled in red), User settings, About, System tools, Presets, and Log Out. The Electro-Nite logo is also present in the bottom right corner.

Act	Version no	Created on	Comment	Preset
<input checked="" type="checkbox"/>	Version 20	04-11-2026 09:00:07 AM	Base Caster SLS Profinet Registers/eip	
<input type="checkbox"/>	Version 19	04-10-2026 02:09:32 PM	Base Caster SLS Profinet Registers/eip	
<input type="checkbox"/>	Version 18	01-10-2026 01:33:57 PM	Base Caster SLS Profinet Registers/eip	
<input type="checkbox"/>	Version 17	01-08-2026 04:52:28 PM	Base Caster SLS Profinet Registers/eip	
<input type="checkbox"/>	Version 16	01-07-2026 10:16:51 AM	Base Caster SLS Profinet Registers/eip	
<input type="checkbox"/>	Version 15	12-20-2024 10:32:49 AM	Base Caster SLS Profinet Registers/eip	
<input type="checkbox"/>	Version 14	12-19-2024 04:44:19 PM	Base Caster SLS Profinet Registers/eip	
<input type="checkbox"/>	Version 13	12-19-2024 04:09:59 PM	Base Caster SLS Profinet Registers	
<input type="checkbox"/>	Version 12	12-19-2024 03:19:15 PM	Base Caster SLS Profinet Registers	
<input type="checkbox"/>	Version 11	12-19-2024 03:14:56 PM	Base Caster SLS Profinet Registers	
<input type="checkbox"/>	Version 10	11-16-2024 04:37:12 AM	Base Caster SLS Profinet Registers	
<input type="checkbox"/>	Version 9	09-17-2025 04:19:33 PM	Base Caster SLS Profinet Registers	
<input type="checkbox"/>	Version 8	09-17-2025 03:54:32 PM	Base Caster SLS Profinet Registers	
<input type="checkbox"/>	Version 7	09-17-2025 03:52:01 PM	Base Caster SLS Profinet Registers	
<input type="checkbox"/>	Version 6	09-17-2025 01:56:38 PM	Base Caster SLS Profinet Registers	
<input type="checkbox"/>	Version 5	09-17-2025 01:20:42 PM	Base Caster SLS Profinet Registers	

Export Settings File

- Choose the desired USB drive location
- Rename the file if required
- Select **Save**

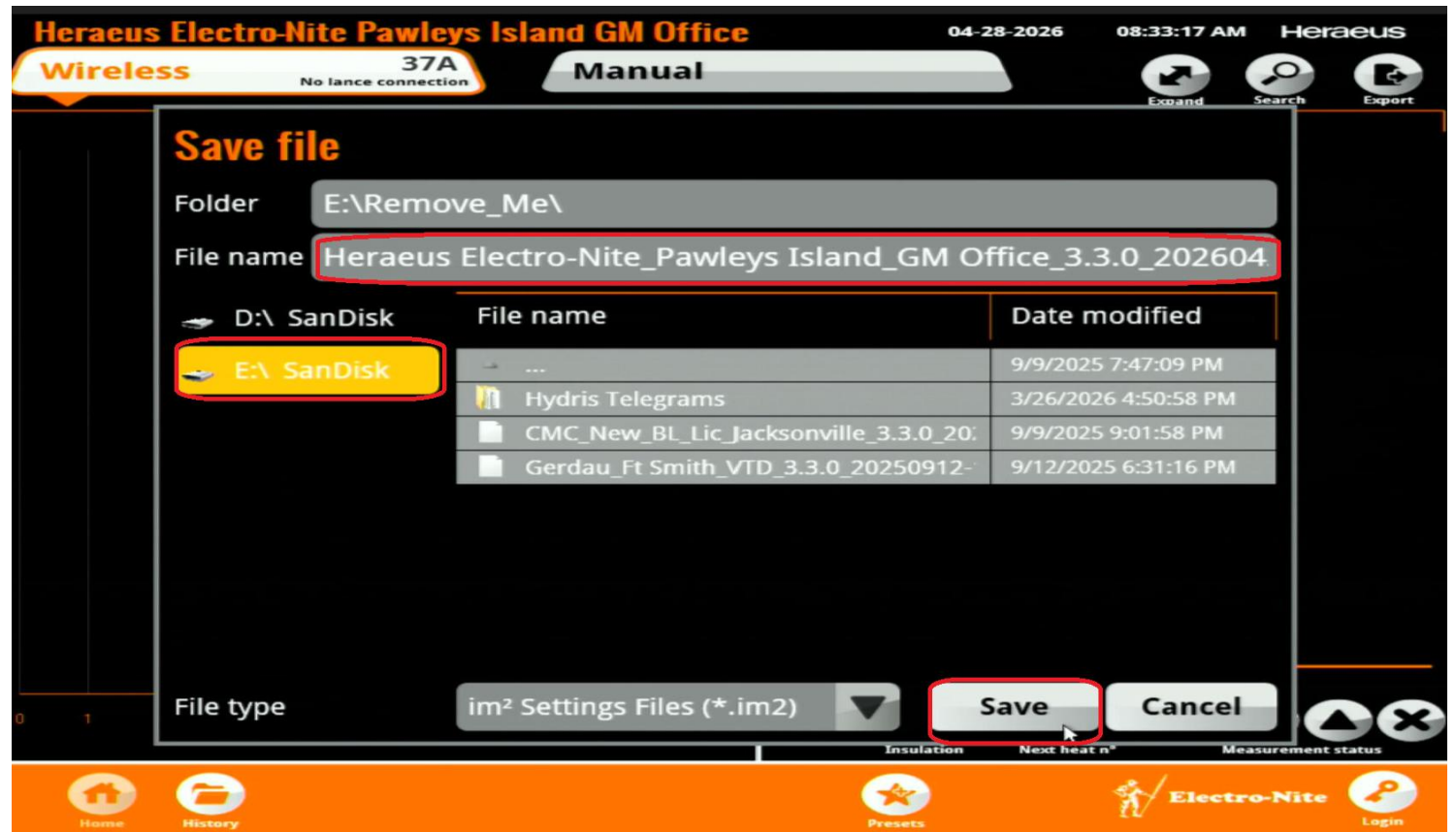

Confirm Save

- Verify the confirmation message indicating the file was saved successfully
- Select **OK** to return to normal operation

